

REAR ELEVATION
SCALE: 1/4" = 1'-0"

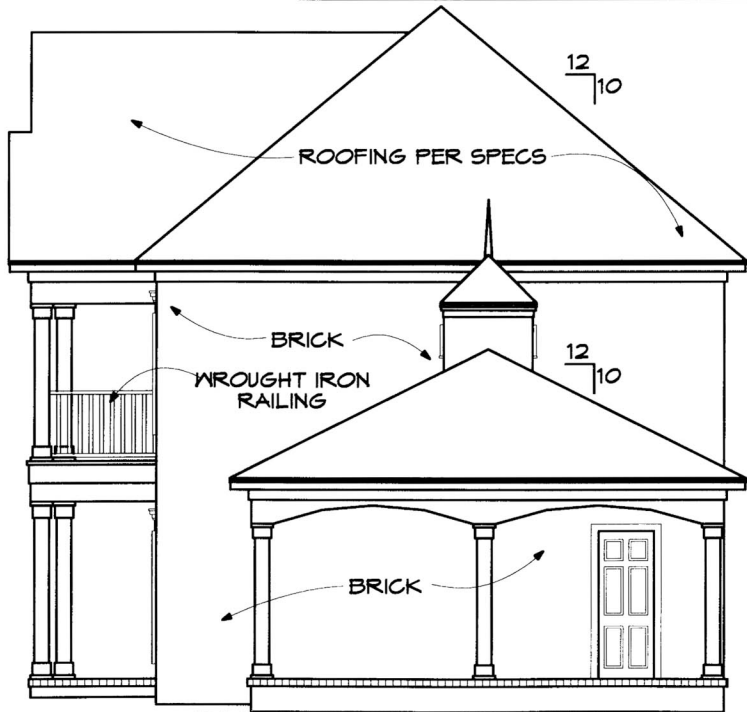

RIGHT ELEVATION
SCALE: 1/4" = 1'-0"

1. ALL WORK SHALL BE PERFORMED IN ACCORDANCE WITH ALL APPLICABLE NATIONAL, STATE, AND LOCAL CODES, REGULATIONS, AND ORDINANCES.
 2. CONTRACTOR SHALL VERIFY ALL CONDITIONS AND DIMENSIONS AT SITE BEFORE BEGINNING CONSTRUCTION. ANY DISCREPANCIES SHALL BE REPORTED IMMEDIATELY TO THE ARCHITECT.
 3. CONTRACTOR SHALL BE RESPONSIBLE FOR OBTAINING ALL NECESSARY PERMITS AND APPROVALS PRIOR TO COMMENCING CONSTRUCTION.
 4. ALL FOOTINGS TO BE SET ON PROPERLY COMPACTED AND UNDISTURBED SOIL. CAPABLE OF HANDLING THE BUILDING. CONSULT LOCAL ENGINEER FOR PROPER FOOTING AND REINFORCEMENT SIZES.
 5. CONTRACTOR SHALL MAINTAIN COMPATIBILITY OF THE BUILDING WITH ALL SITE REQUIREMENTS.
 6. IF SCHEDULE CHANGES OR DELAYS OCCUR, THE CONTRACTOR SHALL NOTIFY THE ARCHITECT IMMEDIATELY.
- PRO-DRAFT ASSUMES NO LIABILITY FOR ANY CHANGES MADE TO THESE PLANS BY OTHERS.
THIS DRAWING IS THE PROPERTY OF PRO-DRAFT HOUSE PLANS, INC. AND CANNOT BE USED WITHOUT WRITTEN CONSENT.

PRO-DRAFT HOUSE PLANS

DAVID D. MCGARTHUR C.P.B.D.
CERTIFIED PROFESSIONAL BUILDING DESIGNER

DATE: 12/23/2004

DRAWN BY: SL MC

PLAN NO: F.A. JOHNSON
#2015

SHEET NO: 2 OF 10